



ZACUTO GROUP
COMMERCIAL REAL ESTATE

170
S. LA BREA
AVENUE

Los Angeles

**RETAIL
SHOWROOM
GALLERY
FOR LEASE**



DETAILS

170 S. LA BREA AVE
LOS ANGELES, CA 90048

SIZE

3,012 SF

TERM

Negotiable

ASKING RATE

\$3.00/SF NNN

- \$0.25/SF *nets*

- Retail, gallery, showroom
- High street visibility
- Architecturally significant building/interior
- Adjacent to Bluestone Lane coffee and Sweetgreen.
- Ultra prime South La Brea Avenue location, steps away from an eclectic mix of retailers including high fashion, art galleries, and designer showrooms.

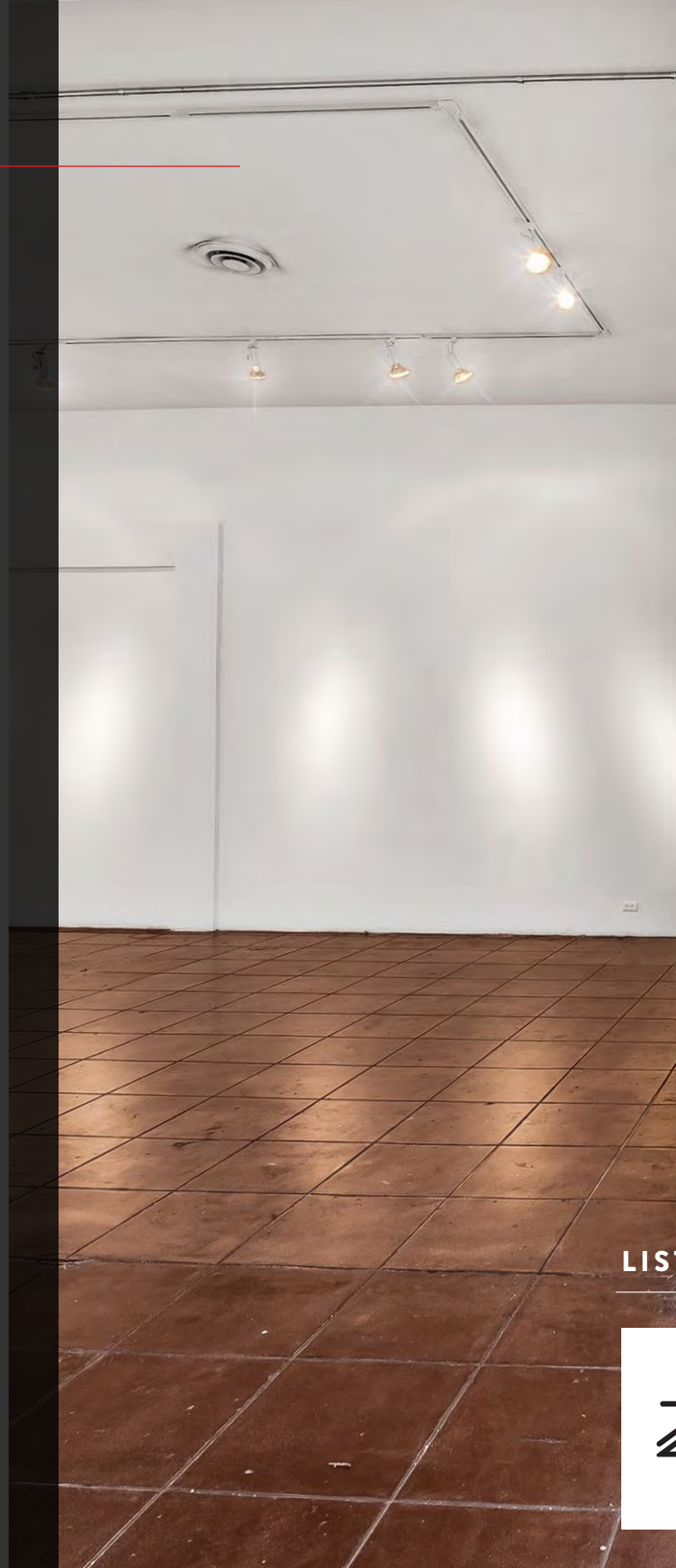

LISTING TEAM



JAKE ZACUTO

Managing Director

310.469.9012

jake@zacutogroup.com

BRE #01377441

LEOR BINSHTOCK

Executive Vice President

310.469.9014

leor@zacutogroup.com

BRE #01773798

LEASE

170 S. LA BREA AVENUE, LOS ANGELES, CA 90036



ZACUTOGROUP.COM | 310.469.9300



170
S. LA BREA
AVENUE
Los Angeles

- High ceilings with sky lights
- Flexible interior configuration
- Rear storage / alley access
- Private restroom
- Coveted location in one of Los Angeles' most dynamic neighborhoods
- Ideal for retail store, concept shoppe, gallery, showroom or creative space



LAUNCH Gallery
Marc Richards



LEASE

170 S. LA BREA AVENUE, LOS ANGELES, CA 90036



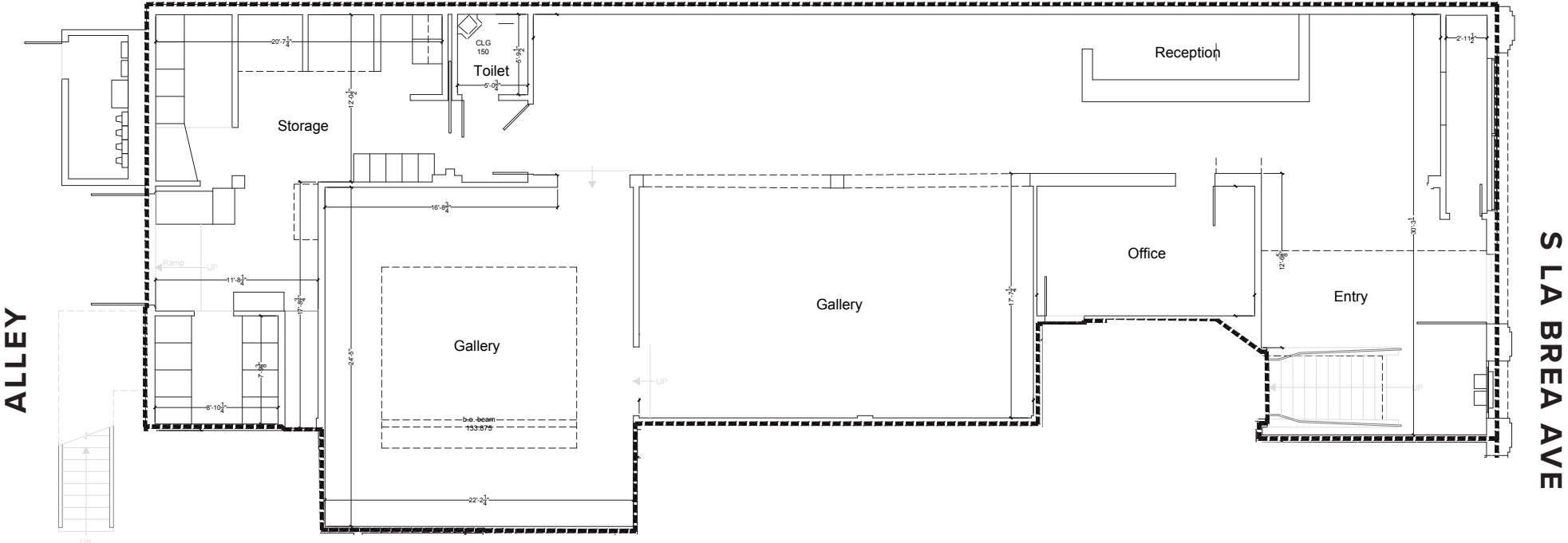

S LA BREA AVE





SYCAMORE KITCHEN

UNDEFEATED



INTERIOR DEFINE

Yoni

ksubi



AMERICAN RAG CIE

LAUNCH

DU/ER

BLUESTONE LANE

sweetgreen

170
S. LA BREA
AVENUE
Los Angeles



DU/ER

HEY LOS ANGELES,
THE WORLD'S MOST
COMFORTABLE PANTS
ARE HERE!

ART
170

LAUNCH

BLUESTONE

170
S. LA BREA
AVENUE
Los Angeles



ZACUTO GROUP
COMMERCIAL REAL ESTATE

JAKE ZACUTO

Managing Director

310.469.9012

jake@zacutogroup.com

BRE #01377441

LEOR BINSHTOCK

Executive Vice President

310.469.9014

leor@zacutogroup.com

BRE #01773798

No warranty, express or implied, is made as to the accuracy of the information contained herein. This information is submitted subject to errors, omissions, change of price, rental or other conditions, withdrawal without notice. All parties who receive this material should not rely on it, but should use it as a starting point of analysis, and should independently confirm the accuracy of the information contained herein through a due diligence review of the books, records, files and documents that constitute reliable sources of the information described herein. Logos and images are for identification purposes only and may be trademarks of their respective companies. All terms provided are approximate. Leasee to verify. 7/2022

ZACUTOGROUP.COM | 310-469-9300

